

Correspondence

Correction to "Shading 3D-Images from CT Using Gray-Level Gradients"

KARL HEINZ HÖHNE AND RALPH BERNSTEIN

In the above paper¹ Figs. 2 and 3 should appear as follows.

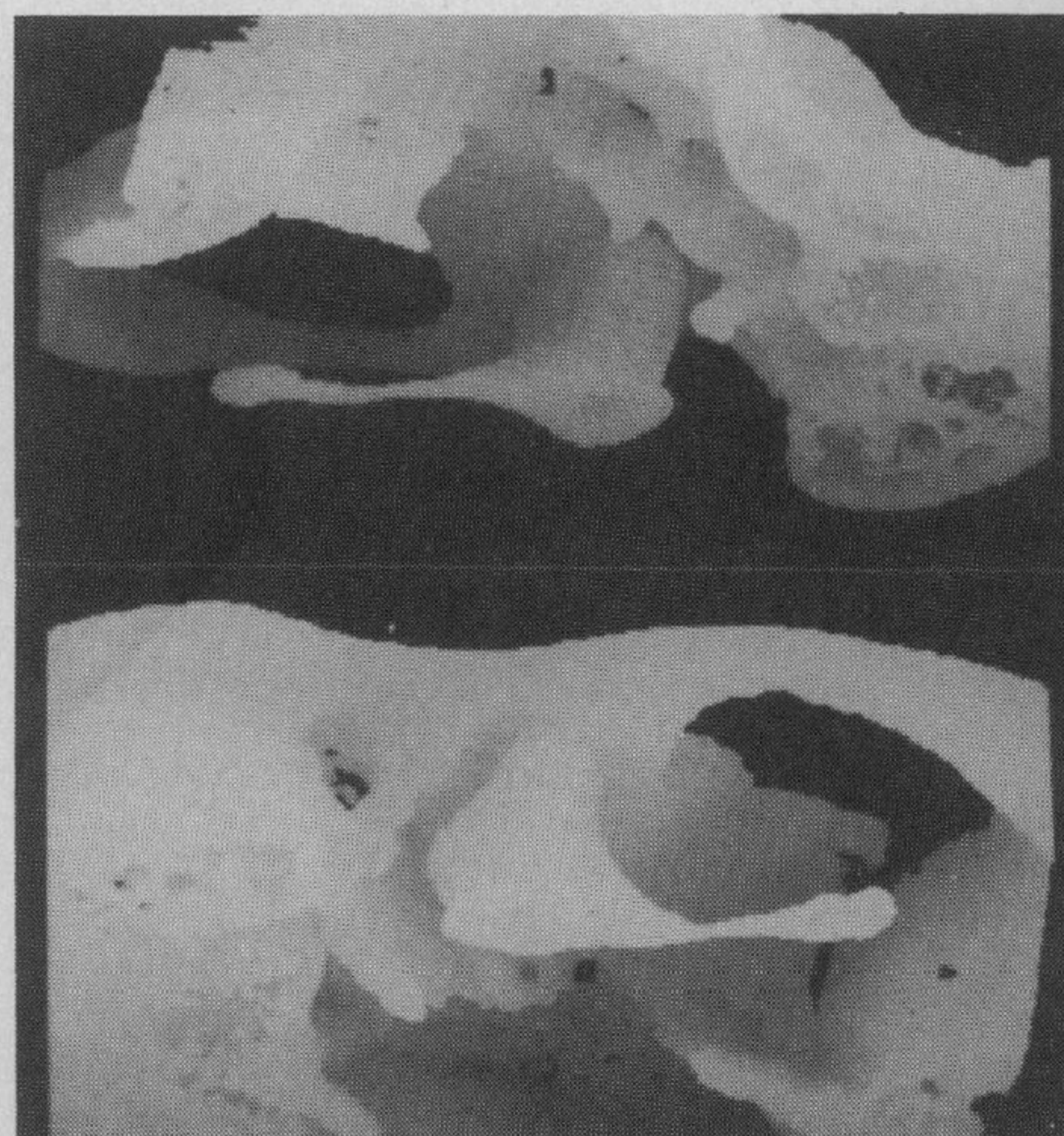
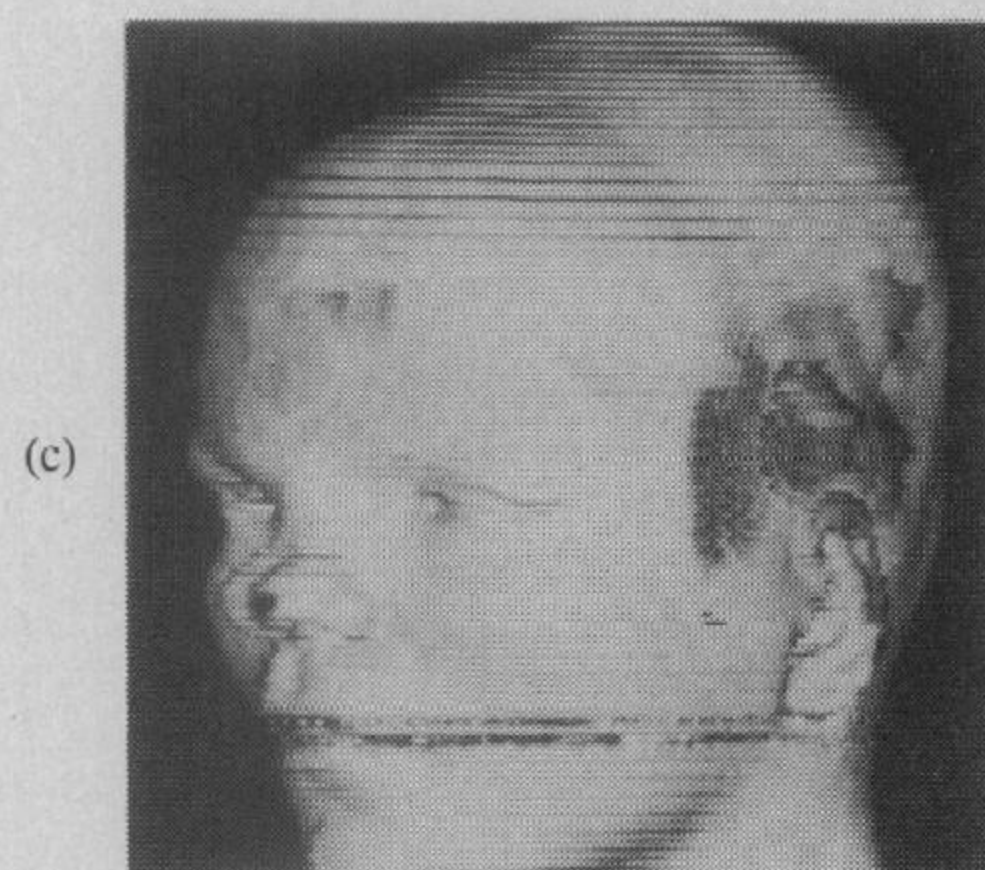
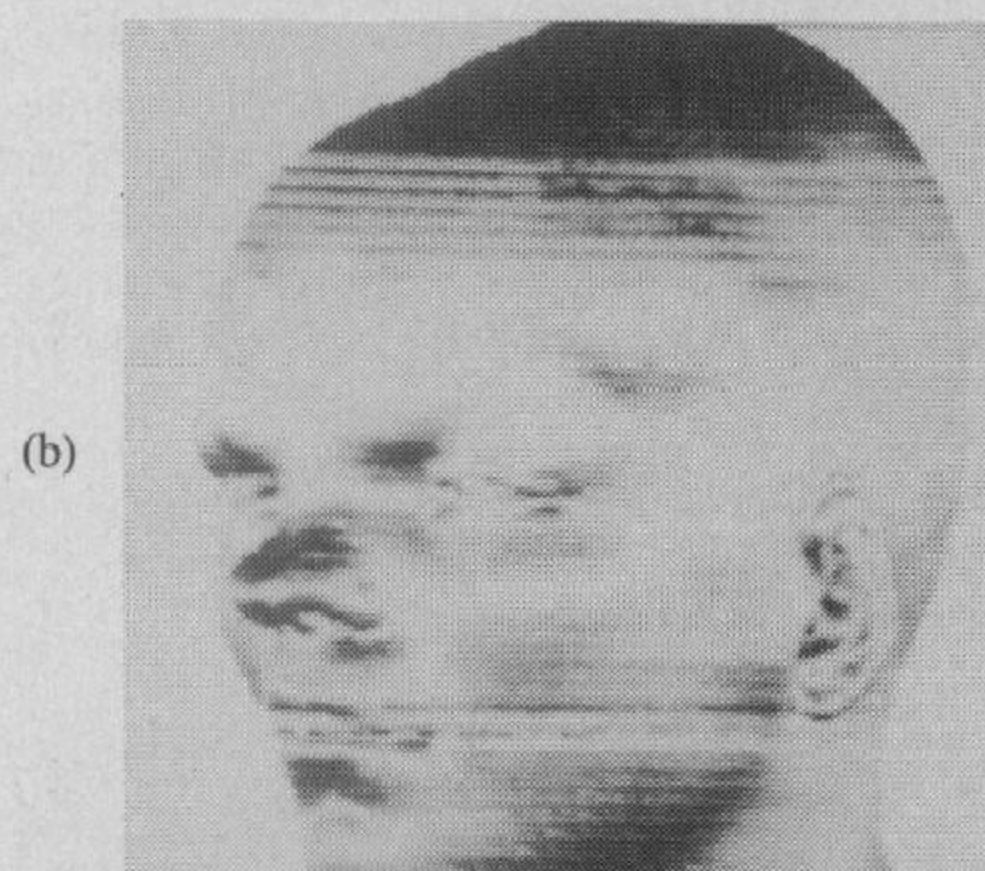
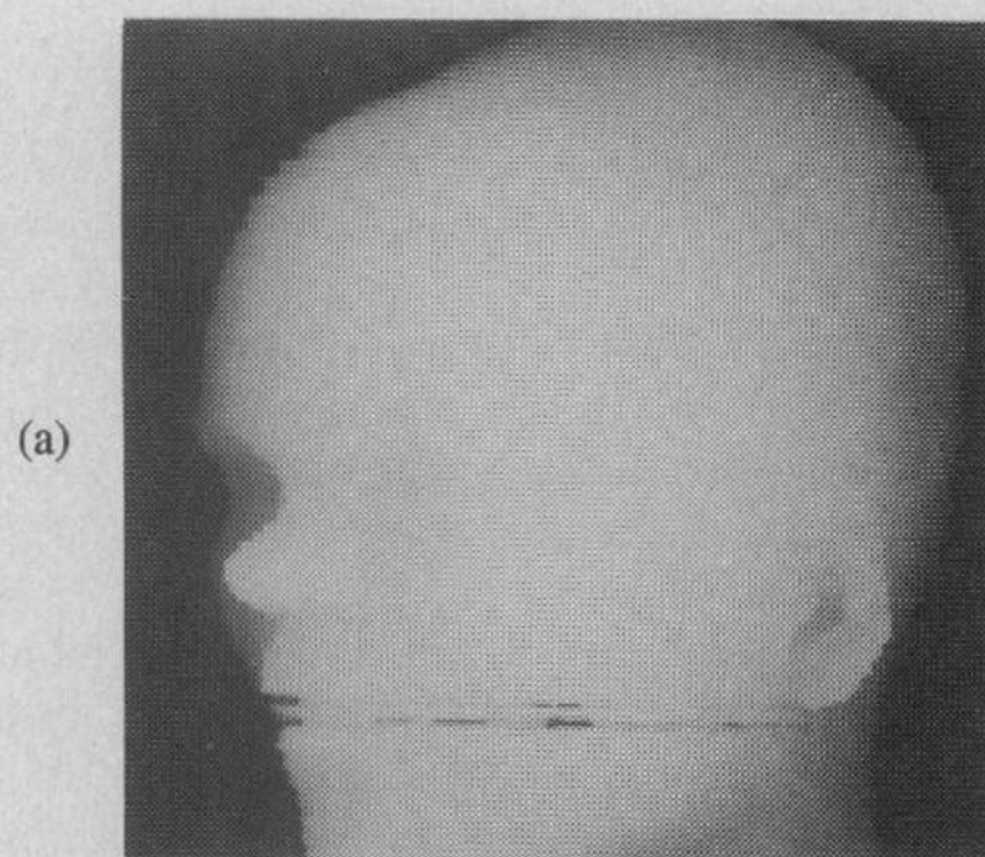

(a)

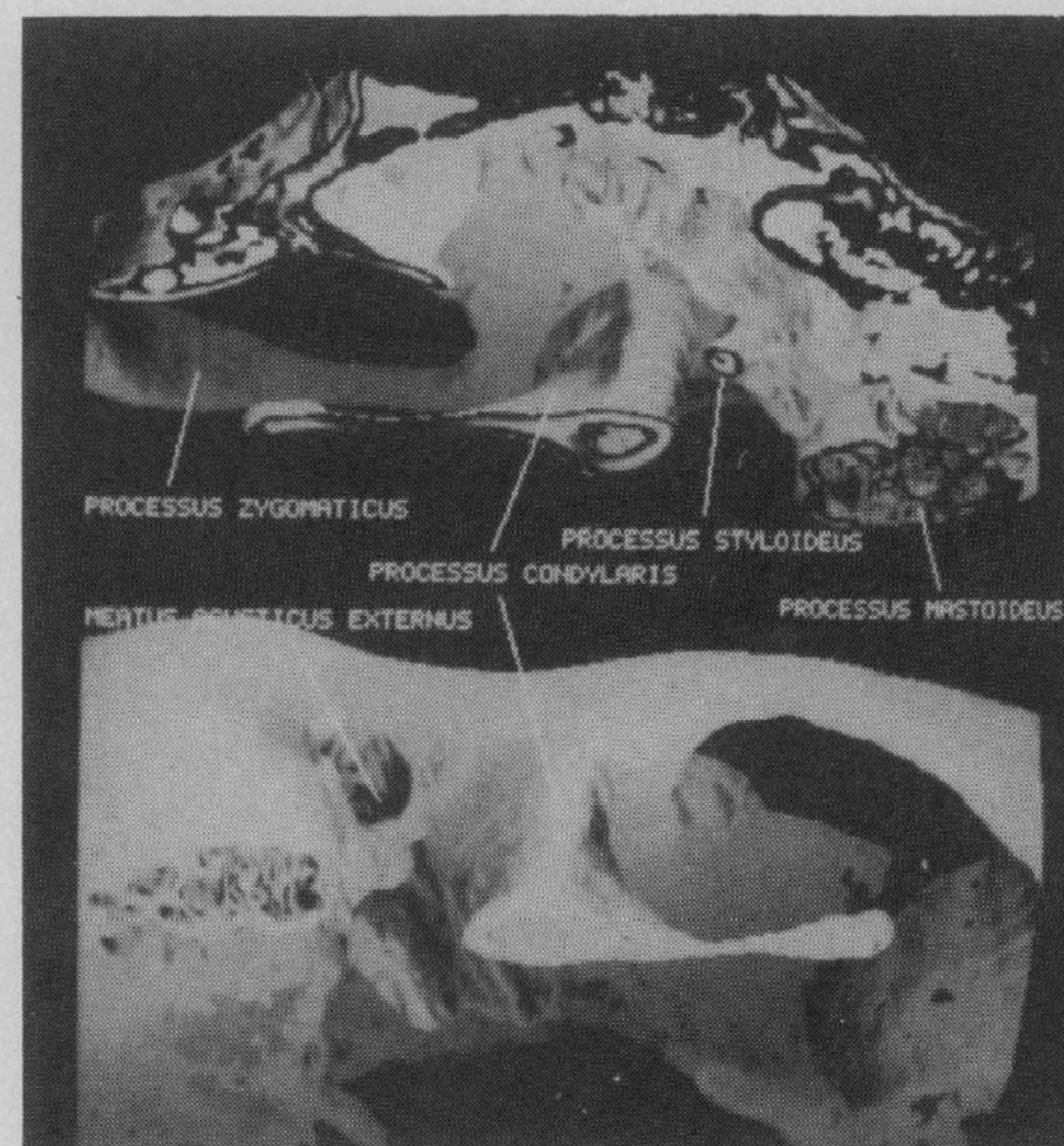

(b)

Fig. 2. 3D-display of a head: (a) with depth shading; (b) shaded according to (1); (c) shaded according to (2). The images show much more detail. At the same time, deficiencies of image acquisition become visible.

Manuscript received May 5, 1986.

K. H. Höhne is with the Institute of Mathematics and Computer Science in Medicine, University of Hamburg, Hamburg, F.R.G.

R. Bernstein is with the IBM Palo Alto Scientific Center, Palo Alto, CA